

A/16437/333/94

Planning Permit No. DT-9.94

**APPROVED**  
 SUBJECT TO THE CONDITIONS IN THIS OFFICE ORDER.  
 No. A/2140/94 Date 9.94  
 FOR MEMBER SECRETARY  
 MADRAS METROPOLITAN  
 DEVELOPMENT AUTHORITY  
 MADRAS - 600 008.

FRONT ELEVATION

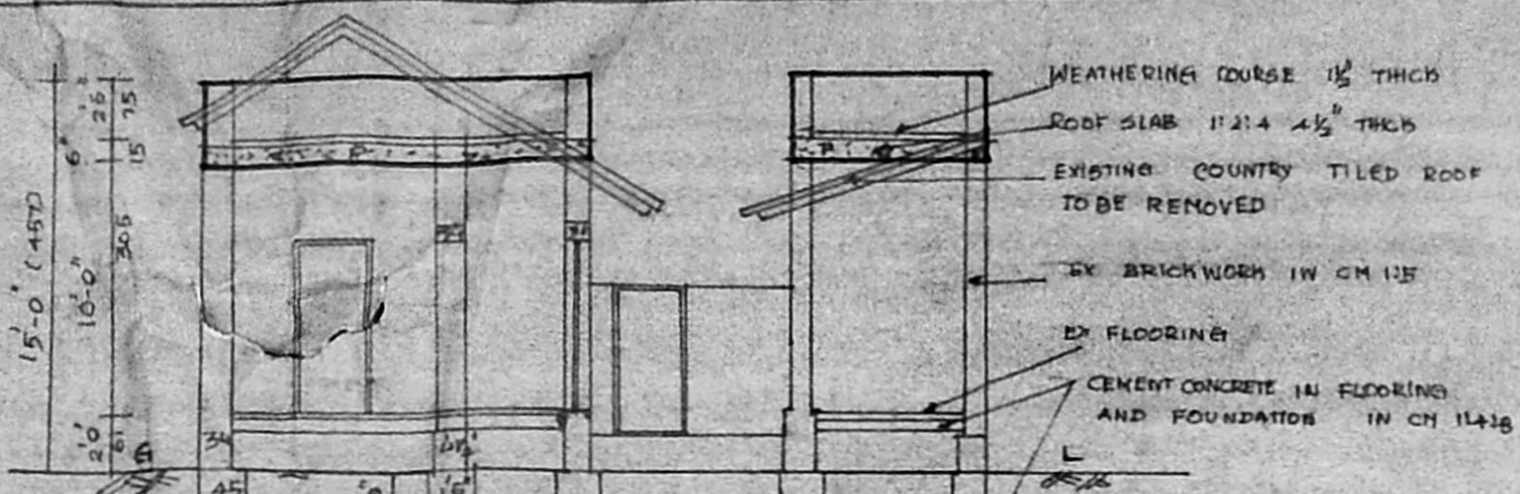

SECTION ON A B

*Revised  
 Sectioning  
 plan  
 A/2140/94*

JOINERY		
DOOR		3'0\" x 6'0\" (91 x 183)
DOOR	D <sub>2</sub>	2'6\" x 6'0\" (75 x 183)
WINDOW	W <sub>1</sub>	3'0\" x 4'6\" (91 x 137)
JALLY	J	2'0\" x 1'6\" (61 x 45)
VENTILATOR	V	3'0\" x 2'0\" (91 x 61)

AREA DETAILS		
	36 FT	30 M
PLOT AREA	961.0	80.0
EXISTING PLINTH AREA	728.0	68.0

PLAN SHOWING THE CONVERSION OF ROOF IN DOOR N° 37 A  
 T S N° 65 BEEMAN BANDU STREET ALADUR ALANDUR MUNICIPALITY MADRAS 16

SCALE 1" 8' 0" OR 1:100

LEGEND

EXISTING	
PROPOSED	
TO BE REMOVED	
BOUNDARY	
ROAD	

*Proprietor*

OWNER

*R. Mohan Rao*  
 Phone: 440783  
**R. Mohan Rao, D.C.E.**  
 LICENSED SURVEYOR  
 Corporation of Madras  
 REG. No. 4  
 AMBATTUR TOWN SHIP  
 ALANDUR MUNICIPALITY  
 Consulting Engineer

L I C E O F I C E S I S E M A I L Y R E G U L A T O R V E Y O R  
 T. NAGAR, MADRAS - 600 019

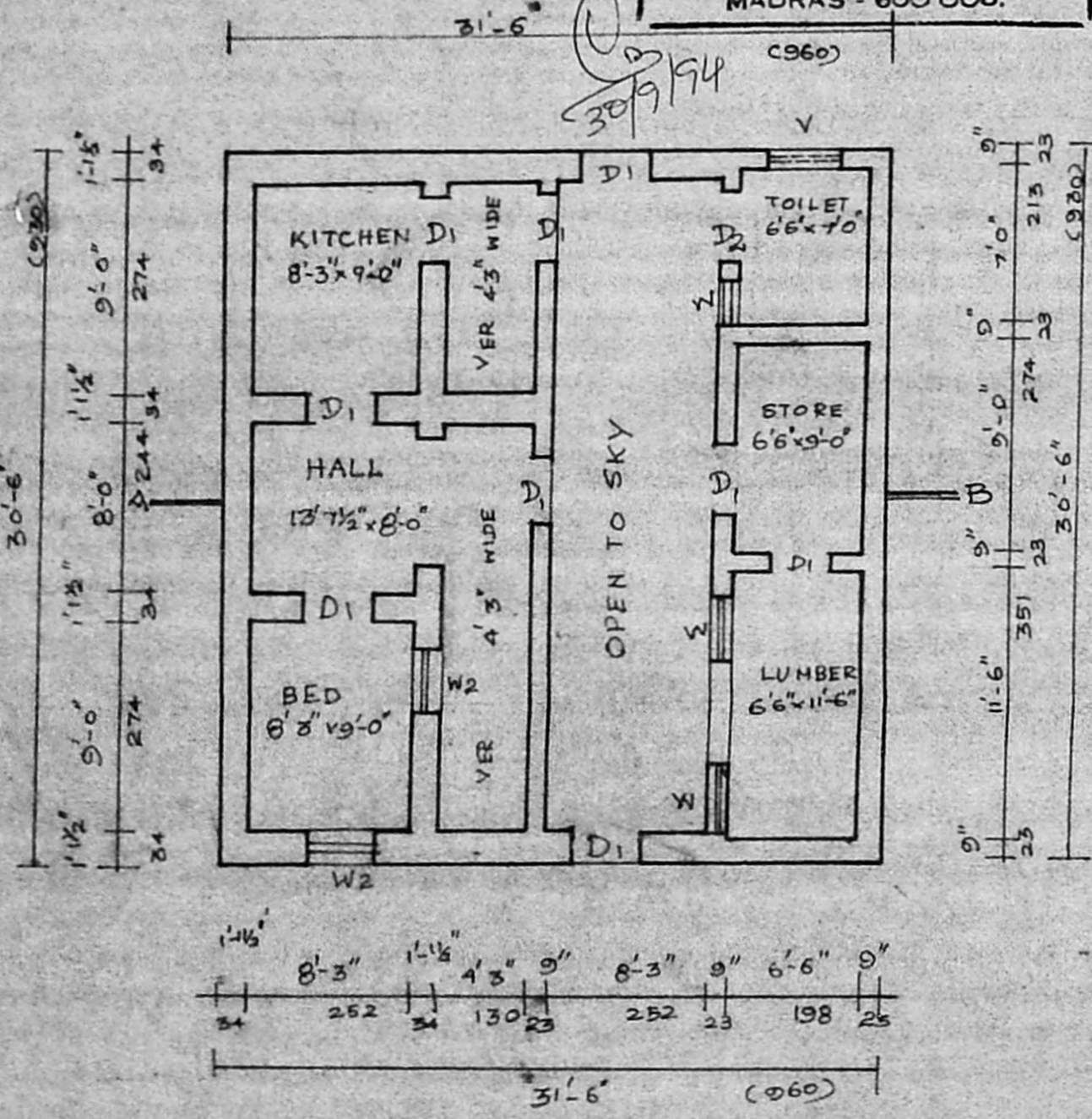

PLAN

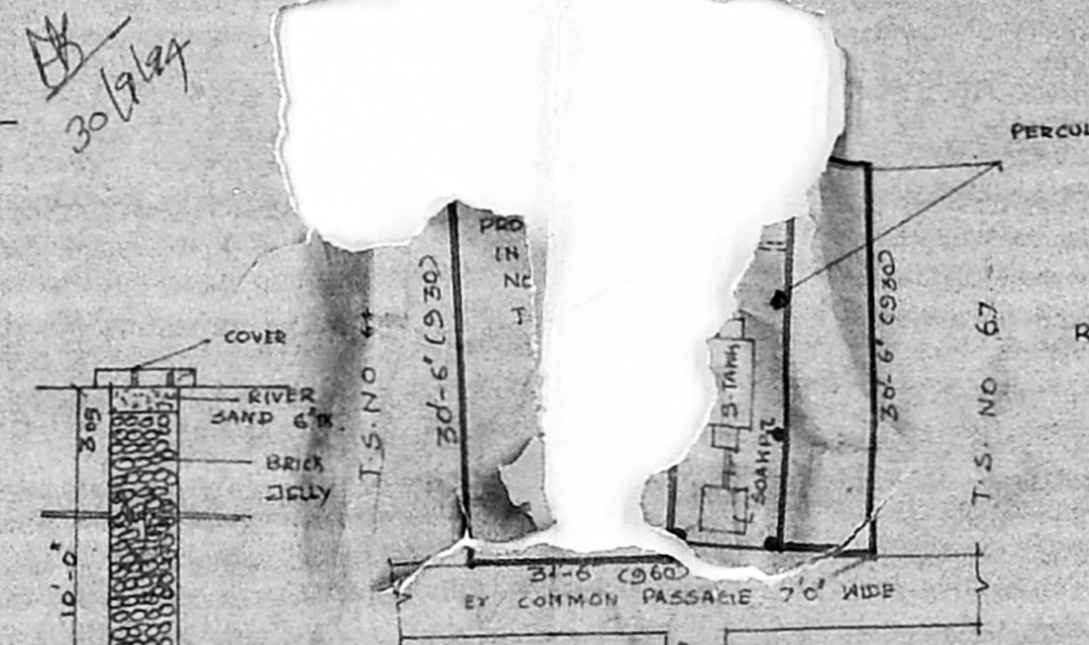

SECTION ON SEPTIC TANK

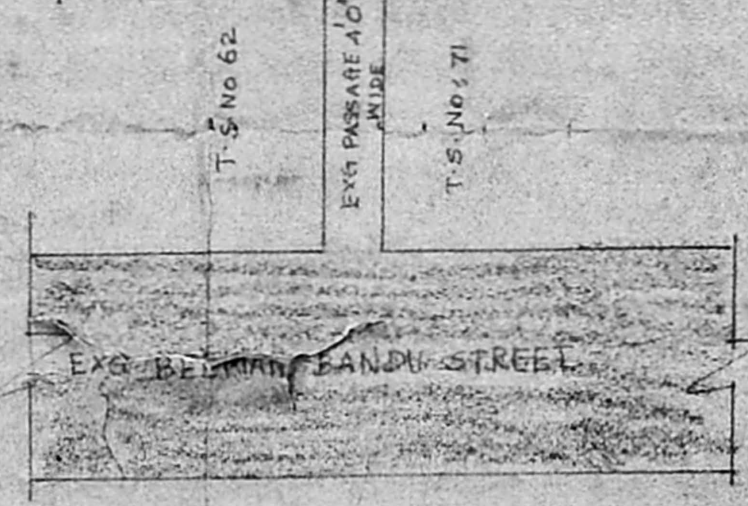

SITE PLAN SCALE 1" = 16'0"